

2022 Guelph Dragon Boat Festival



Final Notes

Dear Team Captains,

Thank you for registering your team for the 2022 Guelph Dragon Boat Festival!

There was an error on the last bulletin with regards to the address. Please use: 7743 Conservation Road, Guelph for GPS purposes!

Park Passes

All teams should have received their park passes by now – if for some reason you have not, please reach out to me as soon as possible. Everyone who enters the park is required to either have a park pass OR pay the gate fee upon arrival.

When you arrive at the park, you will take your first right and then take the first left to the festival site. Please adhere to parking signs; all festival parking will be in the field to the left of the road. Only those who require accessible parking, or who are part of the event team, are permitted to park in the gravel lot on the right. Please see the map below.

Rosters & Waivers

All teams must have athlete waivers completed by Thursday, August 11th.

If you have anyone who was not able to complete their online waiver, they can print a paper waiver ([found HERE](#)), sign it and hand it into the registration tent upon arrival. A reminder that all paddlers, steers and drummers must have signed waivers prior to going on the water.

Steerspeople/Drummers

A final reminder that if you require a steersperson or drummer for your team and you have not yet informed me, please email katy.dunlop@alkame.ca as soon as possible!

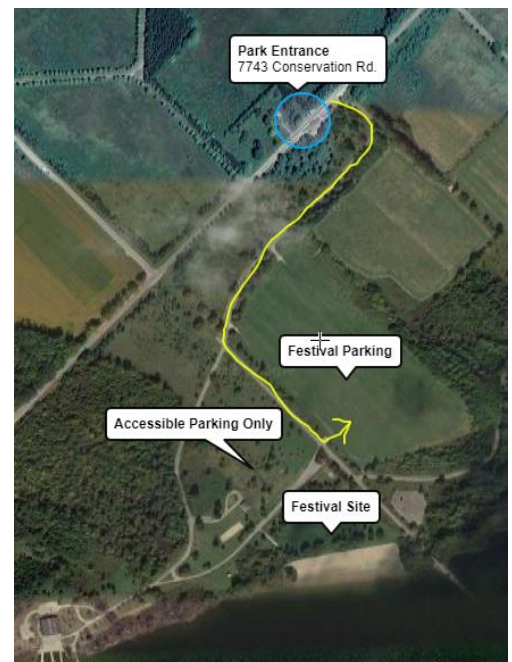

BCS Ceremony

A BCS Ceremony will take place after the first round of racing. ALL BCS paddlers are permitted to take part. To help us keep with our schedule, please be prepared to go down to the marshalling area for race # 8

Race Progression & Format

There have been changes to the race progression due to scheduling conflicts. Please review the latest version attached to this email.

- 6:00am – Park gates open
- 6:45am – Registration opens
- 7:15am – Team Captain's Meeting
- 7:30am – Marshalling for first race
- 8:00am – First race

All teams are automatically registered to participate in the 2000m final and all 2000m finals will be seeded based on the time/rank of your first heat. ***If your team is NOT planning to race in the 2000m final, please email me in advance so that we can make the proper schedule changes.***

Vendors

The washrooms on-site have potable water for anyone that needs to refill a water bottle. Please do not use any of the water at the porta potties (closer to marshalling) for drinking – this is not potable.

On-site we will have the Pizza Italia food truck, as well as The Ice Cream Man, plus we will have a SweetLegs booth and Guelph Performance Fitness & Therapy available!

Site Map:



As always, should you have any questions, please feel free to reach out to us!

Paddles Up! Scott & Katy